



Informe Estadísticas Avanzadas Básquet Advance

LFB 2021

El presente es un informe sobre estadísticas avanzadas de la Liga Femenina argentina, que consagró a Berazategui como campeón. Se divide en las siguientes secciones:

| | |
|--|-----------|
| 1) Presentación | Página 1 |
| 2) Fixture y resultados | Página 2 |
| 3) Estadísticas generales del torneo | Página 4 |
| 4) Posesiones y eficiencia por equipo | Página 5 |
| 5) Estadísticas avanzadas de rebote y lanzamientos | Página 7 |
| 6) Resumen de todas las estadísticas avanzadas de cada equipo | Página 8 |
| 7) Líderes a nivel jugadores de cada estadística avanzada | Página 9 |
| 8) Resumen de cada equipo de forma individual Los equipos están ordenadas alfabéticamente | Página 11 |
| 9) Glosario y datos de contacto | Página 29 |

Autor: Cristian Sanchez, creador de Básquet Advance.





Fixture y Resultados LFB 2021-22

| Fecha | Hora | Jornada | Grupo | Local | | Visitante | | Cancha |
|------------|-------|---------|------------|--------------------|----|--------------------|----|------------------------|
| 23/10/2021 | 14:00 | 1 | ZONA UNICA | CORRIENTES BASQUET | 62 | ROCAMORA | 55 | Hector Etchart |
| 23/10/2021 | 16:30 | 1 | ZONA UNICA | OBRAS | 76 | CATAMARCA BASKET | 39 | Hector Etchart |
| 23/10/2021 | 19:00 | 1 | ZONA UNICA | BERAZATEGUI | 80 | QUIMSA | 53 | Hector Etchart |
| 23/10/2021 | 21:30 | 1 | ZONA UNICA | UNION FLORIDA | 53 | FERRO | 49 | Hector Etchart |
| 24/10/2021 | 14:00 | 2 | ZONA UNICA | CATAMARCA BASKET | 36 | BERAZATEGUI | 79 | Hector Etchart |
| 24/10/2021 | 16:30 | 2 | ZONA UNICA | ROCAMORA | 56 | UNION FLORIDA | 82 | Hector Etchart |
| 24/10/2021 | 19:00 | 2 | ZONA UNICA | QUIMSA | 56 | LOS INDIOS | 55 | Hector Etchart |
| 24/10/2021 | 21:30 | 2 | ZONA UNICA | CORRIENTES BASQUET | 46 | FERRO | 54 | Hector Etchart |
| 26/10/2021 | 19:00 | 3 | ZONA UNICA | BERAZATEGUI | 58 | OBRAS | 46 | Obras Sanitarias |
| 26/10/2021 | 21:00 | 3 | ZONA UNICA | LOS INDIOS | 38 | UNION FLORIDA | 63 | Obras Sanitarias |
| 30/10/2021 | 19:00 | 4 | ZONA UNICA | OBRAS | 83 | LOS INDIOS | 57 | Antonio Rotili |
| 1/11/2021 | 19:00 | 5 | ZONA UNICA | LOS INDIOS | 60 | BERAZATEGUI | 82 | Obras Sanitarias |
| 1/11/2021 | 21:30 | 5 | ZONA UNICA | QUIMSA | 44 | ROCAMORA | 51 | Julio Cesar Paccagnela |
| 2/11/2021 | 19:00 | 6 | ZONA UNICA | BERAZATEGUI | 86 | FERRO | 47 | Hector Etchart |
| 3/11/2021 | 21:30 | 7 | ZONA UNICA | QUIMSA | 36 | FERRO | 67 | Hector Etchart |
| 6/11/2021 | 16:30 | 8 | ZONA UNICA | CORRIENTES BASQUET | 51 | LOS INDIOS | 54 | Hector Etchart |
| 6/11/2021 | 19:00 | 8 | ZONA UNICA | OBRAS | 69 | UNION FLORIDA | 64 | Hector Etchart |
| 6/11/2021 | 21:30 | 8 | ZONA UNICA | CATAMARCA BASKET | 48 | ROCAMORA | 61 | Hector Etchart |
| 7/11/2021 | 16:30 | 9 | ZONA UNICA | UNION FLORIDA | 60 | CORRIENTES BASQUET | 58 | Hector Etchart |
| 7/11/2021 | 19:00 | 9 | ZONA UNICA | ROCAMORA | 58 | OBRAS | 54 | Hector Etchart |
| 7/11/2021 | 21:30 | 9 | ZONA UNICA | CATAMARCA BASKET | 42 | LOS INDIOS | 77 | Hector Etchart |
| 9/11/2021 | 19:00 | 10 | ZONA UNICA | OBRAS | 60 | FERRO | 50 | Obras Sanitarias |
| 9/11/2021 | 21:30 | 10 | ZONA UNICA | BERAZATEGUI | 62 | UNION FLORIDA | 57 | Obras Sanitarias |
| 11/11/2021 | 21:30 | 11 | ZONA UNICA | QUIMSA | 48 | CORRIENTES BASQUET | 77 | Jose Jorge Contte |
| 12/11/2021 | 21:30 | 12 | ZONA UNICA | CATAMARCA BASKET | 63 | QUIMSA | 0 | Jose Jorge Contte |
| 13/11/2021 | 14:00 | 13 | ZONA UNICA | ROCAMORA | 64 | FERRO | 57 | Hector Etchart |
| 13/11/2021 | 18:45 | 13 | ZONA UNICA | CORRIENTES BASQUET | 85 | CATAMARCA BASKET | 67 | Jose Jorge Contte |

| Fecha | Hora | Jornada | Grupo | Local | | Visitante | | Cancha |
|------------|-------|---------|------------------|--------------------|----|--------------------|----|---------------------------------|
| 16/11/2021 | 19:30 | 14 | ZONA UNICA | LOS INDIOS | 64 | FERRO | 53 | Hector Etchart |
| 19/11/2021 | 21:00 | 15 | ZONA UNICA | FERRO | 56 | CATAMARCA BASKET | 58 | Hector Etchart |
| 20/11/2021 | 14:00 | 16 | ZONA UNICA | CORRIENTES BASQUET | 56 | BERAZATEGUI | 72 | Hector Etchart |
| 20/11/2021 | 16:30 | 16 | ZONA UNICA | LOS INDIOS | 69 | ROCAMORA | 67 | Hector Etchart |
| 20/11/2021 | 19:00 | 16 | ZONA UNICA | CATAMARCA BASKET | 62 | UNION FLORIDA | 74 | Hector Etchart |
| 21/11/2021 | 11:00 | 17 | ZONA UNICA | OBRAS | 68 | CORRIENTES BASQUET | 57 | Hector Etchart |
| 21/11/2021 | 14:00 | 17 | ZONA UNICA | ROCAMORA | 56 | BERAZATEGUI | 80 | Hector Etchart |
| 21/11/2021 | 19:00 | 17 | ZONA UNICA | UNION FLORIDA | 55 | QUIMSA | 50 | Hector Etchart |
| 22/11/2021 | 19:00 | 18 | ZONA UNICA | QUIMSA | 34 | OBRAS | 66 | Hector Etchart |
| 28/11/2021 | 21:00 | 19 | Cuartos de Final | UNION FLORIDA | 60 | CORRIENTES BASQUET | 58 | Estadio Ciudad de Vicente Lopez |
| 29/11/2021 | 21:00 | 20 | Cuartos de Final | UNION FLORIDA | 61 | CORRIENTES BASQUET | 64 | Obras Sanitarias |
| 8/12/2021 | 19:00 | 21 | Cuartos de Final | BERAZATEGUI | 69 | QUIMSA | 60 | Hector Etchart |
| 8/12/2021 | 21:30 | 21 | Cuartos de Final | OBRAS | 58 | FERRO | 47 | Hector Etchart |
| 9/12/2021 | 17:00 | 22 | Cuartos de Final | QUIMSA | 52 | BERAZATEGUI | 84 | Hector Etchart |
| 9/12/2021 | 21:00 | 22 | Cuartos de Final | FERRO | 74 | OBRAS | 77 | Hector Etchart |
| 10/12/2021 | 21:00 | 23 | Cuartos de Final | LOS INDIOS | 49 | ROCAMORA | 63 | Hector Etchart |
| 11/12/2021 | 21:00 | 24 | Cuartos de Final | ROCAMORA | 56 | LOS INDIOS | 45 | Hector Etchart |
| 14/12/2021 | 18:00 | 25 | Semifinales | OBRAS | 80 | CORRIENTES BASQUET | 74 | Antonio Rotili |
| 14/12/2021 | 20:30 | 25 | Semifinales | BERAZATEGUI | 54 | ROCAMORA | 47 | Antonio Rotili |
| 15/12/2021 | 18:00 | 26 | Semifinales | ROCAMORA | 70 | BERAZATEGUI | 89 | Antonio Rotili |
| 15/12/2021 | 20:30 | 26 | Semifinales | CORRIENTES BASQUET | 76 | OBRAS | 56 | Antonio Rotili |
| 19/12/2021 | 15:30 | 27 | Final | BERAZATEGUI | 65 | CORRIENTES BASQUET | 57 | Obras Sanitarias |



Informe Estadísticas Avanzadas Básquet Advance

Torneo: Estadísticas del LFB 2021

Puntos por Partido

60.8



Ritmo de juego

77.2

posesiones por partido



Puntos por Posesión

0.787

% de Rebotes



Manejo de Balón

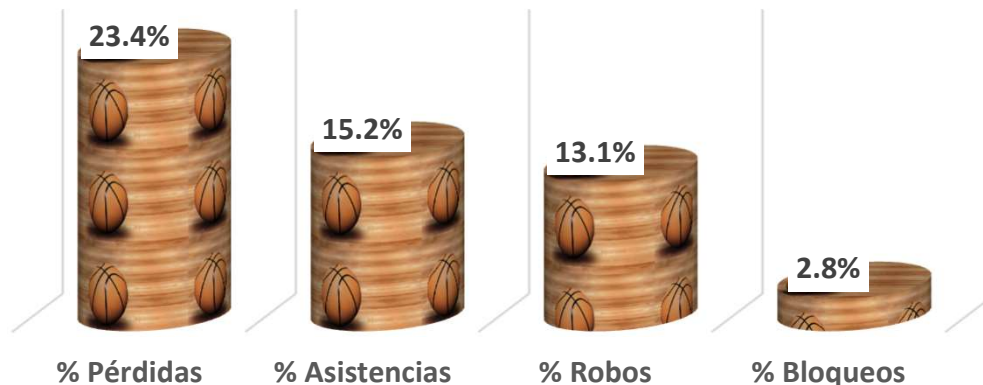

Estadísticas Avanzadas de Lanzamiento

Efectividad

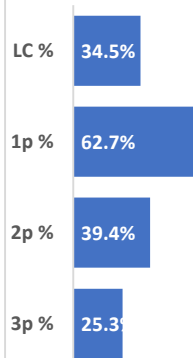

3p/FG

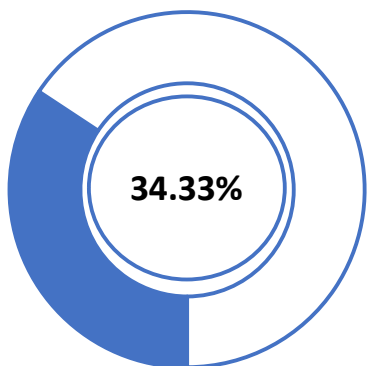

eFG%

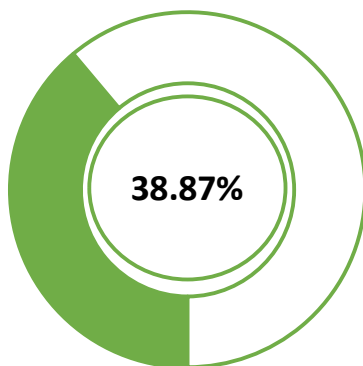

TS%

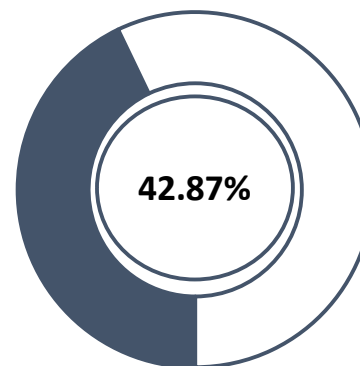

FT%

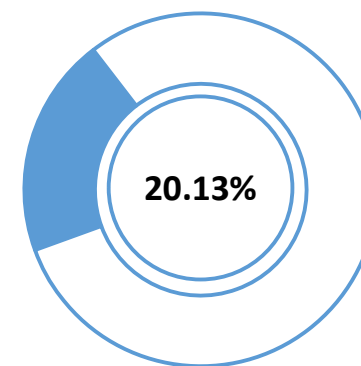



Informe Estadísticas Avanzadas Básquet Advance

Posesiones y Eficiencia del LFB 2021

Promedios Liga

| Equipo | - Posesiones por partido - | Equipo | Eficiencia Ofensiva (OER) | Equipo | Eficiencia Defensiva (DER) | Equipo | Net Rating (OER - DER) |
|--------------------|----------------------------|--------------------|---------------------------|--------------------|----------------------------|--------------------|------------------------|
| CATAMARCA BASKET | 79.23 | BERAZATEGUI | 0.951 | BERAZATEGUI | 0.691 | BERAZATEGUI | 0.260 |
| LOS INDIOS | 78.65 | OBRAS | 0.852 | OBRAS | 0.735 | OBRAS | 0.117 |
| BERAZATEGUI | 77.67 | CORRIENTES BASQUET | 0.829 | UNION FLORIDA | 0.737 | UNION FLORIDA | 0.081 |
| OBRAS | 77.56 | UNION FLORIDA | 0.817 | LOS INDIOS | 0.782 | CORRIENTES BASQUET | 0.015 |
| QUIMSA | 77.35 | LFB 2021 | 0.787 | LFB 2021 | 0.787 | LFB 2021 | 0.000 |
| LFB 2021 | 77.22 | ROCAMORA | 0.773 | FERRO | 0.794 | ROCAMORA | -0.030 |
| UNION FLORIDA | 76.96 | FERRO | 0.727 | ROCAMORA | 0.803 | LOS INDIOS | -0.060 |
| FERRO | 76.20 | LOS INDIOS | 0.722 | CORRIENTES BASQUET | 0.814 | FERRO | -0.067 |
| CORRIENTES BASQUET | 76.16 | QUIMSA | 0.661 | QUIMSA | 0.862 | QUIMSA | -0.201 |
| ROCAMORA | 75.93 | CATAMARCA BASKET | 0.655 | CATAMARCA BASKET | 0.918 | CATAMARCA BASKET | -0.263 |

Matriz de Eficiencia por equipo del LFB 2021

Eficiencia Ofensiva





Informe Estadísticas Avanzadas Básquet Advance

Lanzamiento y Rebotes del LFB 2021

Promedios Liga

| Equipo | - eFG% - | - TS% - |
|--------------------|--------------|--------------|
| BERAZATEGUI | 45.6% | 49.7% |
| CORRIENTES BASQUET | 41.9% | 45.4% |
| OBRAS | 41.5% | 45.1% |
| UNION FLORIDA | 40.8% | 45.7% |
| LFB 2021 | 38.9% | 42.9% |
| FERRO | 38.7% | 42.9% |
| ROCAMORA | 36.0% | 40.1% |
| QUIMSA | 35.2% | 38.4% |
| LOS INDIOS | 33.1% | 37.7% |
| CATAMARCA BASKET | 32.9% | 36.9% |

| Equipo | - 3p/FG - | - 3PTS% - |
|--------------------|--------------|--------------|
| BERAZATEGUI | 38.1% | 27.8% |
| QUIMSA | 37.0% | 19.7% |
| CORRIENTES BASQUET | 35.6% | 29.3% |
| OBRAS | 35.1% | 25.7% |
| LFB 2021 | 34.3% | 25.3% |
| ROCAMORA | 33.6% | 23.3% |
| CATAMARCA BASKET | 33.1% | 23.3% |
| FERRO | 32.9% | 23.9% |
| LOS INDIOS | 32.9% | 24.8% |
| UNION FLORIDA | 28.6% | 27.5% |

| Equipo | % Rebotes | % RD | % RO |
|--------------------|--------------|--------------|--------------|
| BERAZATEGUI | 55.7% | 78.1% | 31.8% |
| UNION FLORIDA | 51.3% | 74.2% | 24.2% |
| OBRAS | 51.3% | 72.0% | 31.9% |
| ROCAMORA | 50.5% | 74.1% | 28.6% |
| LFB 2021 | 50.0% | 73.1% | 26.9% |
| CORRIENTES BASQUET | 49.3% | 75.6% | 23.3% |
| FERRO | 49.1% | 72.0% | 23.1% |
| LOS INDIOS | 48.4% | 71.4% | 28.4% |
| QUIMSA | 46.1% | 70.2% | 20.8% |
| CATAMARCA BASKET | 46.1% | 67.4% | 27.2% |



Informe Estadísticas Avanzadas Básquet Advance

Detalle de Estadísticas Avanzadas por equipo del LFB 2021

| Equipo | Posesiones por partido | Eficiencia Ofensiva | Eficiencia Defensiva | Net Rating | Tasa Rebotes Defensivos | Tasa Rebotes Ofensivos | Tasa Rebotes Totales | Tasa Asistencias | Tasa Robos | Tasa Pérdidas | Tasa Bloqueos | 3p/FG | eFG% | TS% | FT% |
|--------------------|------------------------|---------------------|----------------------|------------|-------------------------|------------------------|----------------------|------------------|------------|---------------|---------------|-------|-------|-------|-------|
| BERAZATEGUI | 77.7 | 0.951 | 0.691 | 0.260 | 78.1% | 31.8% | 55.7% | 20.4% | 12.9% | 20.9% | 4.1% | 38.1% | 45.6% | 49.7% | 24.0% |
| CATAMARCA BASKET | 79.2 | 0.655 | 0.918 | -0.263 | 67.4% | 27.2% | 46.1% | 13.4% | 12.5% | 27.8% | 2.5% | 33.1% | 32.9% | 36.9% | 18.5% |
| CORRIENTES BASQUET | 76.2 | 0.829 | 0.814 | 0.015 | 75.6% | 23.3% | 49.3% | 12.8% | 12.8% | 21.1% | 2.8% | 35.6% | 41.9% | 45.4% | 19.3% |
| FERRO | 76.2 | 0.727 | 0.794 | -0.067 | 72.0% | 23.1% | 49.1% | 12.3% | 12.6% | 27.3% | 4.7% | 32.9% | 38.7% | 42.9% | 23.9% |
| LOS INDIOS | 78.7 | 0.722 | 0.782 | -0.060 | 71.4% | 28.4% | 48.4% | 11.7% | 15.9% | 22.4% | 2.5% | 32.9% | 33.1% | 37.7% | 21.0% |
| OBRAS | 77.6 | 0.852 | 0.735 | 0.117 | 72.0% | 31.9% | 51.3% | 18.8% | 19.1% | 23.3% | 2.4% | 35.1% | 41.5% | 45.1% | 17.8% |
| QUIMSA | 77.3 | 0.661 | 0.862 | -0.201 | 70.2% | 20.8% | 46.1% | 13.8% | 9.8% | 25.7% | 2.6% | 37.0% | 35.2% | 38.4% | 14.4% |
| ROCAMORA | 75.9 | 0.773 | 0.803 | -0.030 | 74.1% | 28.6% | 50.5% | 16.9% | 11.3% | 21.4% | 1.8% | 33.6% | 36.0% | 40.1% | 18.3% |
| UNION FLORIDA | 77.0 | 0.817 | 0.737 | 0.081 | 74.2% | 24.2% | 51.3% | 14.0% | 9.9% | 23.3% | 1.8% | 28.6% | 40.8% | 45.7% | 23.8% |
| LFB 2021 | 77.2 | 0.787 | 0.787 | 0.000 | 73.1% | 26.9% | 50.0% | 15.2% | 13.1% | 23.4% | 2.8% | 34.3% | 38.9% | 42.9% | 20.1% |



Informe Estadísticas Avanzadas Básquet Advance

Jugadores Líderes del LFB 2021

Los 20 mejores porcentajes de eFG% (Efectividad de lanzamiento que le da un punto más al triple).

Mínimos = 4 o + partidos / +20 minutos totales / +15 lanzamientos intentados

| JUGADORA | Máx. de eFG% | Porcentaje 2PTS% | Porcentaje 3PTS% | Equipo |
|-------------------|--------------|------------------|------------------|--------------------|
| S. Zapke | 55.7% | 53.8% | 37.5% | UNION FLORIDA |
| L. Campos | 53.4% | 50.0% | 38.7% | QUIMSA |
| S. Paoli Carranza | 51.9% | 38.1% | 66.7% | OBRAS |
| C. Peri | 51.6% | 50.9% | 37.5% | FERRO |
| D. Saravia | 51.1% | 50.0% | 37.5% | UNION FLORIDA |
| A. Murphy | 48.4% | 41.7% | 40.6% | CORRIENTES BASQUET |
| M. Bazan | 48.1% | 50.9% | 28.6% | FERRO |
| J. Zeballos | 47.4% | 60.0% | 28.6% | OBRAS |
| M. Armesto | 46.7% | 83.3% | 25.0% | BERAZATEGUI |
| F. Galban | 46.3% | 51.9% | 18.8% | BERAZATEGUI |
| J. Armesto | 45.9% | 52.1% | 15.4% | BERAZATEGUI |
| J. Sienna | 45.7% | 23.5% | 44.4% | UNION FLORIDA |
| C. Foresto | 45.1% | 44.4% | 30.4% | BERAZATEGUI |
| J. Tell | 44.4% | 32.7% | 37.7% | CORRIENTES BASQUET |
| G. Coz | 43.8% | 43.1% | 30.0% | FERRO |
| A. Carcas | 42.5% | 16.7% | 35.7% | CATAMARCA BASKET |
| M. Barzola | 42.3% | 51.5% | 12.0% | OBRAS |
| L. Boggetti | 42.2% | 58.2% | 7.1% | QUIMSA |
| S. Wolf | 41.7% | 40.5% | 28.6% | BERAZATEGUI |
| A. Boujon | 41.4% | 38.2% | 100.0% | UNION FLORIDA |

Los 20 mayores porcentajes de Uso% (posesiones que el jugador finaliza, ya sea lanzando o perdiendo el balón).

Mínimos = 4 o + partidos / +20 minutos totales

| JUGADORA | - %USO - | Equipo |
|---------------|----------|--------------------|
| A. Alonso | 31.0% | FERRO |
| S. Laviero | 29.8% | UNION FLORIDA |
| C. Gentinetta | 28.5% | BERAZATEGUI |
| O. Tarchini | 28.2% | QUIMSA |
| F. Fernandez | 27.3% | BERAZATEGUI |
| S. Acevedo | 26.7% | LOS INDIOS |
| M. Eizaguirre | 26.4% | CATAMARCA BASKET |
| C. Ruffino | 25.9% | CATAMARCA BASKET |
| A. Boujon | 25.5% | UNION FLORIDA |
| S. Zapke | 24.5% | UNION FLORIDA |
| C. Suarez | 24.4% | OBRAS |
| S. Cabrera | 24.4% | CORRIENTES BASQUET |
| J. Soto | 24.3% | LOS INDIOS |
| M. Gonzalez | 24.3% | LOS INDIOS |
| V. Fernandez | 24.2% | ROCAMORA |
| G. Coz | 24.0% | FERRO |
| L. Juarez | 24.0% | QUIMSA |
| M. Osuna | 24.0% | LOS INDIOS |
| A. Duarte | 23.6% | CORRIENTES BASQUET |
| R. Lezcano | 23.5% | CATAMARCA BASKET |



Informe Estadísticas Avanzadas Básquet Advance

Jugadores Líderes del LFB 2021

Los 10 mejores porcentajes de TS% (Tiro efectivo, tomando en cuenta los libres).

FT%: Libres convertidos sobre tiros de campo intentados.

Mínimos = 4 o + partidos / +15 lanzamientos intentados

| JUGADORA | - TS% - | - FT% - | - 1PT% - | Equipo |
|-------------------|---------|---------|----------|--------------------|
| M. Leiva Roux | 64.9% | 36.1% | 77.2% | CORRIENTES BASQUET |
| L. Campos | 59.7% | 38.4% | 77.8% | QUIMSA |
| S. Zapke | 57.5% | 7.5% | 100.0% | UNION FLORIDA |
| D. Saravia | 54.5% | 29.5% | 61.9% | UNION FLORIDA |
| C. Miculka | 53.6% | 50.4% | 79.2% | UNION FLORIDA |
| C. Peri | 53.1% | 36.5% | 51.1% | FERRO |
| B. Echeverria | 53.0% | 29.8% | 71.6% | OBRAS |
| F. Fernandez | 52.6% | 33.0% | 72.3% | BERAZATEGUI |
| A. Jourdheuil | 52.4% | 20.2% | 85.2% | BERAZATEGUI |
| S. Paoli Carranza | 51.7% | 14.8% | 44.4% | OBRAS |
| M. Bazan | 51.6% | 33.3% | 57.4% | FERRO |
| C. Gentinetta | 51.3% | 40.0% | 63.3% | BERAZATEGUI |
| F. Galban | 51.0% | 32.4% | 62.9% | BERAZATEGUI |
| A. Murphy | 49.9% | 9.8% | 64.3% | CORRIENTES BASQUET |
| G. Coz | 49.1% | 32.4% | 64.2% | FERRO |
| J. Sierra | 49.0% | 11.4% | 100.0% | UNION FLORIDA |
| M. Gonzalez | 48.8% | 10.1% | 83.3% | LOS INDIOS |
| C. Foresto | 48.4% | 14.3% | 81.3% | BERAZATEGUI |
| J. Tell | 48.3% | 16.7% | 78.3% | CORRIENTES BASQUET |
| C. Selent | 47.9% | 27.5% | 81.5% | ROCAMORA |



Informe Estadísticas Avanzadas Básquet Advance

Detalle por equipo del LFB 2021

| BERAZATEGUI | | PJ | | 13 | | |
|-------------------------|-----------------------|-------------|---------|----------|-------------------|-----------------|
| | # entre los 9 Equipos | BERAZATEGUI | Rivales | LFB 2021 | En Victorias (13) | En Derrotas (0) |
| Poseiones | 3 | 77.7 | 77.6 | 77.2 | 77.7 | |
| Eficiencia Ofensiva | 1 | 0.951 | 0.691 | 0.787 | 0.951 | |
| Eficiencia Defensiva | 1 | 0.691 | 0.951 | 0.787 | 0.691 | |
| Net Rating | 1 | 0.260 | -0.260 | 0.000 | 0.260 | |
| Tasa Rebotes Defensivos | 1 | 78.1% | 68.2% | 73.1% | 78.1% | |
| Tasa Rebotes Ofensivos | 2 | 31.8% | 21.9% | 26.9% | 31.8% | |
| Tasa Rebotes Totales | 1 | ↑ 55.7% | ↓ 44.3% | 50.0% | 55.7% | |
| Tasa Asistencias | 1 | ↑ 20.4% | ↓ 13.2% | 15.2% | 20.4% | |
| Tasa Robos | 3 | ↑ 12.9% | → 11.7% | 13.1% | 12.9% | |
| Tasa Pérdidas | 1 | ↑ 20.9% | ↓ 25.0% | 23.4% | 20.9% | |
| Tasa Bloqueos | 2 | ↑ 4.1% | ↓ 2.4% | 2.8% | 4.1% | |
| 3p/FG | 1 | ↑ 38.1% | → 36.1% | 34.3% | 38.1% | |
| eFG% | 1 | ↑ 45.6% | ↓ 36.0% | 38.9% | 45.6% | |
| TS% | 1 | ↑ 49.7% | ↓ 39.6% | 42.9% | 49.7% | |
| FT% | 1 | ↑ 24.0% | ↓ 15.9% | 20.1% | 24.0% | |

Estadísticas Avanzadas por jugadora de BERAZATEGUI en el LFB 2021

| | |
|--------|-------------|
| Equipo | BERAZATEGUI |
|--------|-------------|

| JUGADORA | - Minutos x PJ - | - eFG% - | - TS% - | - FT% - | - %USO - | - Puntos x PJ - | - 3p/FG - |
|---------------|------------------|----------|---------|---------|----------|-----------------|-----------|
| C. Foresto | 24.4 | 45.05% | 48.45% | 14.29% | 16.84% | 7.3 | 50.55% |
| C. Cabañez | 22.5 | 45.31% | 47.84% | 20.83% | 19.29% | 8.2 | 35.42% |
| A. Jourdheuil | 22.5 | 47.81% | 52.43% | 20.18% | 21.89% | 10.2 | 66.67% |
| C. Gentinetta | 22.1 | 45.60% | 51.33% | 40.00% | 28.52% | 12.6 | 29.60% |
| R. Cejas | 19.2 | 34.21% | 33.72% | 5.26% | 11.16% | 2.2 | 50.00% |
| J. Armesto | 18.9 | 45.90% | 47.65% | 13.11% | 17.04% | 5.8 | 21.31% |
| F. Fernandez | 18.3 | 46.60% | 52.55% | 33.01% | 27.32% | 10.0 | 0.97% |
| J. Vazquez | 17.3 | 46.67% | 51.98% | 53.33% | 19.04% | 7.3 | 33.33% |
| F. Galban | 16.2 | 46.32% | 50.96% | 32.35% | 19.76% | 6.5 | 23.53% |
| S. Wolf | 14.8 | 41.67% | 46.77% | 22.22% | 22.61% | 5.8 | 48.61% |
| M. Armesto | 12.0 | 46.67% | 46.96% | 3.33% | 11.92% | 2.6 | 80.00% |
| P. Alegre | 5.6 | 62.50% | 65.99% | 16.67% | 16.47% | 2.4 | 41.67% |
| F. Yaciura | 3.0 | 40.00% | 39.56% | 20.00% | 26.29% | 1.3 | 60.00% |
| L. Rodriguez | 2.7 | 100.00% | 100.00% | 0.00% | 18.59% | 2.0 | 100.00% |



Informe Estadísticas Avanzadas Básquet Advance

Detalle por equipo del LFB 2021

| CATAMARCA BASKET | | PJ 8 | | | | |
|-------------------------|-----------------------|------------------|---------|----------|------------------|-----------------|
| | # entre los 9 Equipos | CATAMARCA BASKET | Rivales | LFB 2021 | En Victorias (1) | En Derrotas (7) |
| Poseiones | 1 | 79.2 | 79.8 | 77.2 | 77.9 | 79.4 |
| Eficiencia Ofensiva | 9 | 0.655 | 0.918 | 0.787 | 0.744 | 0.642 |
| Eficiencia Defensiva | 9 | 0.918 | 0.655 | 0.787 | 0.714 | 0.947 |
| Net Rating | 9 | -0.263 | 0.263 | 0.000 | 0.030 | -0.304 |
| Tasa Rebotes Defensivos | 9 | 67.4% | 72.8% | 73.1% | 66.7% | 67.6% |
| Tasa Rebotes Ofensivos | 5 | 27.2% | 32.6% | 26.9% | 25.0% | 27.5% |
| Tasa Rebotes Totales | 9 | ↓ 46.1% | ↑ 53.9% | 50.0% | 48.4% | 45.8% |
| Tasa Asistencias | 6 | ↓ 13.4% | ↑ 19.7% | 15.2% | 19.3% | 12.6% |
| Tasa Robos | 6 | ↓ 12.5% | ↑ 17.4% | 13.1% | 11.6% | 12.6% |
| Tasa Pérdidas | 9 | ↓ 27.8% | ↑ 21.5% | 23.4% | 32.1% | 27.2% |
| Tasa Bloqueos | 6 | ↑ 2.5% | ↓ 2.0% | 2.8% | 1.3% | 2.7% |
| 3p/FG | 6 | ↑ 33.1% | → 32.2% | 34.3% | 40.0% | 32.3% |
| eFG% | 9 | ↓ 32.9% | ↑ 45.2% | 38.9% | 40.0% | 32.0% |
| TS% | 9 | ↓ 36.9% | ↑ 47.9% | 42.9% | 46.1% | 35.7% |
| FT% | 6 | → 18.5% | ↑ 19.3% | 20.1% | 25.5% | 17.6% |

Estadísticas Avanzadas por jugadora de CATAMARCA BASKET en el LFB 2021

| | |
|--------|---------------------|
| Equipo | CATAMARCA BASKET |
|--------|---------------------|

| JUGADORA | - Minutos x PJ - | - eFG% - | - TS% - | - FT% - | - %USO - | - Puntos x PJ - | - 3p/FG - |
|--------------------|------------------|----------|---------|---------|----------|-----------------|-----------|
| M. Acevedo Ahumada | 35.0 | 36.63% | 37.23% | 3.49% | 16.28% | 8.3 | 69.77% |
| R. Lezcano | 30.8 | 34.88% | 38.12% | 24.42% | 23.50% | 10.1 | 6.98% |
| C. Ruffino | 25.0 | 39.08% | 42.14% | 13.79% | 25.91% | 10.0 | 22.99% |
| F. Ortiz Paez | 20.6 | 27.78% | 30.82% | 11.11% | 18.22% | 3.6 | 33.33% |
| A. Carcas | 17.1 | 42.50% | 47.47% | 35.00% | 15.55% | 3.0 | 70.00% |
| G. Soto Inostroza | 16.6 | 32.93% | 33.93% | 12.20% | 18.35% | 4.0 | 68.29% |
| M. Burguerner | 14.8 | 25.00% | 34.33% | 30.00% | 20.36% | 4.0 | 17.50% |
| P. Carra | 14.1 | 30.30% | 38.29% | 33.33% | 18.38% | 3.9 | 0.00% |
| M. Eizaguirre | 12.1 | 34.29% | 41.20% | 31.43% | 26.39% | 4.4 | 40.00% |
| M. Quiroga | 11.5 | 40.00% | 36.98% | 20.00% | 16.75% | 2.5 | 20.00% |
| L. Ricotti | 11.0 | 16.67% | 29.07% | 33.33% | 25.65% | 2.0 | 0.00% |
| L. Gentile | 9.3 | 6.67% | 9.19% | 6.67% | 18.30% | 0.8 | 20.00% |
| D. Bordin | 8.8 | 16.67% | 29.07% | 33.33% | 9.85% | 1.0 | 0.00% |
| V. Gonzalez | 8.5 | 0.00% | 0.00% | 0.00% | 14.93% | 0.0 | 20.00% |



Informe Estadísticas Avanzadas Básquet Advance

Detalle por equipo del LFB 2021

| CORRIENTES BASQUET | | PJ 13 | | | | |
|-------------------------|-----------------------|--------------------|----------|----------|------------------|-----------------|
| | # entre los 9 Equipos | CORRIENTES BASQUET | Rivales | LFB 2021 | En Victorias (5) | En Derrotas (8) |
| Poseiones | 8 | 76.2 | 75.6 | 77.2 | 77.5 | 75.3 |
| Eficiencia Ofensiva | 3 | 0.829 | 0.814 | 0.787 | 0.939 | 0.759 |
| Eficiencia Defensiva | 7 | 0.814 | 0.829 | 0.787 | 0.744 | 0.859 |
| Net Rating | 4 | 0.015 | -0.015 | 0.000 | 0.195 | -0.101 |
| Tasa Rebotes Defensivos | 2 | 75.6% | 76.7% | 73.1% | 79.4% | 72.8% |
| Tasa Rebotes Ofensivos | 7 | 23.3% | 24.4% | 26.9% | 25.4% | 21.9% |
| Tasa Rebotes Totales | 5 | ➡ 49.3% | ⬆️ 50.7% | 50.0% | 53.2% | 46.6% |
| Tasa Asistencias | 7 | ⬇️ 12.8% | ⬆️ 15.4% | 15.2% | 16.0% | 10.8% |
| Tasa Robos | 4 | ⬆️ 12.8% | ⬇️ 10.6% | 13.1% | 12.4% | 13.1% |
| Tasa Pérdidas | 2 | ⬆️ 21.1% | ➡ 22.2% | 23.4% | 17.5% | 23.4% |
| Tasa Bloqueos | 3 | ⬆️ 2.8% | ⬇️ 2.3% | 2.8% | 2.6% | 3.0% |
| 3p/FG | 3 | ⬆️ 35.6% | ⬇️ 31.8% | 34.3% | 33.7% | 36.8% |
| eFG% | 2 | ⬆️ 41.9% | ➡ 40.1% | 38.9% | 45.6% | 39.4% |
| TS% | 3 | ⬆️ 45.4% | ➡ 44.8% | 42.9% | 48.8% | 42.9% |
| FT% | 5 | ⬇️ 19.3% | ⬆️ 24.1% | 20.1% | 20.6% | 18.5% |

Estadísticas Avanzadas por jugadora de CORRIENTES BASQUET en el LFB 2021

| Equipo | CORRIENTES BASQUET | | | | | | |
|---------------|--------------------|----------|---------|---------|----------|-----------------|-----------|
| JUGADORA | - Minutos x PJ - | - eFG% - | - TS% - | - FT% - | - %USO - | - Puntos x PJ - | - 3p/FG - |
| S. Cabrera | 33.5 | 36.53% | 38.99% | 14.37% | 24.39% | 11.2 | 49.70% |
| M. Leiva Roux | 33.4 | 60.25% | 64.93% | 36.07% | 19.50% | 14.7 | 18.85% |
| J. Tell | 27.1 | 44.44% | 48.26% | 16.67% | 19.06% | 8.8 | 49.07% |
| A. Murphy | 20.7 | 48.37% | 49.92% | 9.78% | 20.04% | 8.2 | 34.78% |
| M. D'agostino | 19.6 | 36.62% | 36.31% | 7.04% | 18.11% | 4.4 | 1.41% |
| A. Duarte | 19.3 | 38.46% | 44.48% | 29.67% | 23.60% | 7.5 | 37.36% |
| C. Chiaia | 17.8 | 27.59% | 29.26% | 6.90% | 15.70% | 2.8 | 32.76% |
| V. Numa | 16.4 | 34.82% | 38.32% | 19.64% | 19.03% | 4.2 | 55.36% |
| M. Piazza | 6.0 | 20.00% | 25.51% | 20.00% | 13.53% | 0.8 | 0.00% |
| G. Berger | 5.8 | 56.25% | 58.82% | 37.50% | 18.68% | 2.4 | 37.50% |
| A. Basualdo | 4.0 | 31.25% | 44.35% | 75.00% | 18.09% | 1.2 | 50.00% |
| G. Almozni | 1.5 | 0.00% | 0.00% | 0.00% | 0.00% | 0.0 | 0.00% |
| C. Godoy | 0.0 | 0.00% | 0.00% | 0.00% | 0.00% | 0.0 | 0.00% |



Informe Estadísticas Avanzadas Básquet Advance

Detalle por equipo del LFB 2021

| FERRO | | PJ 10 | | | | |
|-------------------------|-----------------------|----------|----------|----------|------------------|-----------------|
| | # entre los 9 Equipos | FERRO | Rivales | LFB 2021 | En Victorias (2) | En Derrotas (8) |
| Posesiones | 7 | 76.2 | 75.8 | 77.2 | 76.0 | 76.3 |
| Eficiencia Ofensiva | 6 | 0.727 | 0.794 | 0.787 | 0.796 | 0.710 |
| Eficiencia Defensiva | 5 | 0.794 | 0.727 | 0.787 | 0.542 | 0.856 |
| Net Rating | 7 | -0.067 | 0.067 | 0.000 | 0.254 | -0.146 |
| Tasa Rebotes Defensivos | 5 | 72.0% | 76.9% | 73.1% | 81.5% | 69.1% |
| Tasa Rebotes Ofensivos | 8 | 23.1% | 28.0% | 26.9% | 19.0% | 24.1% |
| Tasa Rebotes Totales | 6 | ➡ 49.1% | ⬆️ 50.9% | 50.0% | 55.1% | 47.4% |
| Tasa Asistencias | 8 | ⬇️ 12.3% | ⬆️ 17.3% | 15.2% | 15.1% | 11.6% |
| Tasa Robos | 5 | ⬇️ 12.6% | ⬆️ 15.2% | 13.1% | 7.9% | 13.8% |
| Tasa Pérdidas | 8 | ⬇️ 27.3% | ⬆️ 22.3% | 23.4% | 23.7% | 28.2% |
| Tasa Bloqueos | 1 | ⬆️ 4.7% | ⬇️ 2.0% | 2.8% | 5.3% | 4.6% |
| 3p/FG | 7 | ➡ 32.9% | ⬆️ 35.6% | 34.3% | 33.9% | 32.6% |
| eFG% | 5 | ⬆️ 38.7% | ➡ 37.6% | 38.9% | 43.8% | 37.4% |
| TS% | 5 | ⬆️ 42.9% | ➡ 42.0% | 42.9% | 46.2% | 42.0% |
| FT% | 2 | ⬆️ 23.9% | ⬇️ 20.1% | 20.1% | 20.5% | 24.8% |

Estadísticas Avanzadas por jugadora de FERRO en el LFB 2021

| Equipo | FERRO | | | | | | |
|------------------------|------------------|----------|---------|---------|----------|-----------------|-----------|
| JUGADORA | - Minutos x PJ - | - eFG% - | - TS% - | - FT% - | - %USO - | - Puntos x PJ - | - 3p/FG - |
| M. Bazan | 33.6 | 48.15% | 51.63% | 33.33% | 19.36% | 10.5 | 34.57% |
| C. Peri | 33.0 | 51.59% | 53.14% | 36.51% | 14.61% | 8.8 | 12.70% |
| R. Estrada | 32.6 | 30.11% | 34.62% | 17.20% | 19.52% | 7.2 | 37.63% |
| G. Coz | 31.2 | 43.81% | 49.10% | 32.38% | 24.00% | 12.6 | 38.10% |
| G. Buzzetti | 24.9 | 33.90% | 37.39% | 22.03% | 17.74% | 5.3 | 8.47% |
| A. Alonso | 17.0 | 29.17% | 36.73% | 25.00% | 30.96% | 7.5 | 36.11% |
| C. Coll | 10.1 | 29.49% | 29.44% | 2.56% | 21.32% | 2.4 | 56.41% |
| E. Antoniuk | 9.4 | 33.33% | 35.15% | 9.52% | 16.70% | 1.8 | 38.10% |
| J. Gaspar | 8.7 | 28.85% | 32.42% | 11.54% | 20.98% | 1.8 | 57.69% |
| J. Tobio | 6.4 | 36.36% | 40.58% | 18.18% | 18.43% | 1.4 | 0.00% |
| L. Costa Paz Marconato | 4.5 | 43.75% | 43.75% | 0.00% | 27.90% | 1.8 | 62.50% |
| J. Zotarelli | 2.3 | 33.33% | 33.33% | 0.00% | 17.27% | 0.7 | 0.00% |
| L. Tobio | 2.0 | 100.00% | 100.00% | 0.00% | 26.69% | 1.0 | 0.00% |
| A. Artola | 1.3 | 0.00% | 26.60% | 100.00% | 33.58% | 0.3 | 100.00% |
| C. Lertora | 0.0 | 0.00% | 0.00% | 0.00% | 55.63% | 0.0 | 0.00% |



Informe Estadísticas Avanzadas Básquet Advance

Detalle por equipo del LFB 2021

| LOS INDIOS | | PJ 10 | | | | |
|-------------------------|-----------------------|------------|---------|----------|------------------|-----------------|
| | # entre los 9 Equipos | LOS INDIOS | Rivales | LFB 2021 | En Victorias (4) | En Derrotas (6) |
| Posesiones | 2 | 78.7 | 78.7 | 77.2 | 77.3 | 79.6 |
| Eficiencia Ofensiva | 7 | 0.722 | 0.782 | 0.787 | 0.854 | 0.637 |
| Eficiencia Defensiva | 4 | 0.782 | 0.722 | 0.787 | 0.685 | 0.846 |
| Net Rating | 6 | -0.060 | 0.060 | 0.000 | 0.169 | -0.209 |
| Tasa Rebotes Defensivos | 7 | 71.4% | 71.6% | 73.1% | 67.9% | 74.1% |
| Tasa Rebotes Ofensivos | 4 | 28.4% | 28.6% | 26.9% | 33.0% | 25.9% |
| Tasa Rebotes Totales | 7 | ➡ 48.4% | ⬆ 51.6% | 50.0% | 50.8% | 46.8% |
| Tasa Asistencias | 9 | ⬇ 11.7% | ⬆ 17.3% | 15.2% | 16.5% | 8.6% |
| Tasa Robos | 2 | ⬆ 15.9% | ⬇ 12.7% | 13.1% | 18.8% | 14.0% |
| Tasa Pérdidas | 4 | ⬆ 22.4% | ⬇ 25.9% | 23.4% | 23.3% | 21.8% |
| Tasa Bloqueos | 5 | ⬇ 2.5% | ⬆ 3.3% | 2.8% | 2.6% | 2.5% |
| 3p/FG | 8 | ➡ 32.9% | ⬆ 36.3% | 34.3% | 35.3% | 31.3% |
| eFG% | 8 | ⬇ 33.1% | ⬆ 39.5% | 38.9% | 40.5% | 28.2% |
| TS% | 8 | ⬇ 37.7% | ⬆ 43.5% | 42.9% | 44.4% | 33.3% |
| FT% | 4 | ⬆ 21.0% | ⬇ 18.5% | 20.1% | 21.3% | 20.9% |

Estadísticas Avanzadas por jugadora de LOS INDIOS en el LFB 2021

| Equipo | LOS INDIOS | | | | | | |
|------------------|------------------|----------|---------|---------|----------|-----------------|-----------|
| JUGADORA | - Minutos x PJ - | - eFG% - | - TS% - | - FT% - | - %USO - | - Puntos x PJ - | - 3p/FG - |
| M. Gonzalez | 31.5 | 46.31% | 48.75% | 10.07% | 24.31% | 15.3 | 43.62% |
| J. Soto | 30.8 | 27.64% | 32.65% | 25.20% | 24.34% | 9.9 | 17.89% |
| A. Ornella | 26.2 | 40.00% | 47.42% | 42.86% | 18.47% | 8.6 | 35.71% |
| N. Frete | 22.1 | 29.41% | 35.05% | 29.41% | 20.11% | 5.6 | 43.14% |
| S. Acevedo | 21.8 | 33.15% | 40.26% | 26.97% | 26.74% | 8.3 | 52.81% |
| N. Battioni | 16.4 | 26.00% | 25.12% | 0.00% | 12.26% | 1.6 | 16.00% |
| M. Introcaso | 15.9 | 40.00% | 42.13% | 28.00% | 9.79% | 2.7 | 0.00% |
| T. Pinto | 13.3 | 18.60% | 20.51% | 4.65% | 16.82% | 1.8 | 20.93% |
| A. Velasco Sosa | 11.6 | 10.94% | 17.44% | 18.75% | 15.42% | 1.3 | 34.38% |
| N. Caumo | 10.0 | 22.73% | 29.46% | 18.18% | 17.05% | 1.8 | 45.45% |
| M. Osuna | 6.0 | 28.95% | 35.38% | 21.05% | 24.00% | 2.1 | 15.79% |
| M. Landalde | 4.5 | 0.00% | 17.36% | 50.00% | 12.23% | 0.5 | 0.00% |
| L. Goitia | 3.6 | 33.33% | 33.33% | 0.00% | 17.65% | 0.8 | 0.00% |
| B. Rolon Vallejo | 3.4 | 33.33% | 33.33% | 0.00% | 17.22% | 0.8 | 16.67% |
| F. Imohff | 1.0 | 0.00% | 0.00% | 0.00% | 0.00% | 0.0 | 0.00% |



Informe Estadísticas Avanzadas Básquet Advance

Detalle por equipo del LFB 2021

| OBRAS | | PJ 12 | | | | |
|-------------------------|-----------------------|---------|---------|----------|------------------|-----------------|
| | # entre los 9 Equipos | OBRAS | Rivales | LFB 2021 | En Victorias (9) | En Derrotas (3) |
| Posesiones | 4 | 77.6 | 78.0 | 77.2 | 77.5 | 77.8 |
| Eficiencia Ofensiva | 2 | 0.852 | 0.735 | 0.787 | 0.913 | 0.669 |
| Eficiencia Defensiva | 2 | 0.735 | 0.852 | 0.787 | 0.706 | 0.823 |
| Net Rating | 2 | 0.117 | -0.117 | 0.000 | 0.208 | -0.154 |
| Tasa Rebotes Defensivos | 6 | 72.0% | 68.1% | 73.1% | 72.9% | 69.4% |
| Tasa Rebotes Ofensivos | 1 | 31.9% | 28.0% | 26.9% | 33.4% | 28.2% |
| Tasa Rebotes Totales | 3 | ↑ 51.3% | → 48.7% | 50.0% | 52.9% | 46.9% |
| Tasa Asistencias | 2 | ↑ 18.8% | ↓ 12.7% | 15.2% | 21.8% | 9.9% |
| Tasa Robos | 1 | ↑ 19.1% | ↓ 12.3% | 13.1% | 20.9% | 13.7% |
| Tasa Pérdidas | 6 | ↑ 23.3% | ↓ 29.6% | 23.4% | 23.1% | 24.0% |
| Tasa Bloqueos | 7 | ↓ 2.4% | ↑ 3.7% | 2.8% | 2.3% | 2.6% |
| 3p/FG | 4 | ↑ 35.1% | ↓ 29.3% | 34.3% | 33.3% | 40.6% |
| eFG% | 3 | ↑ 41.5% | → 39.5% | 38.9% | 45.2% | 30.2% |
| TS% | 4 | ↑ 45.1% | → 43.3% | 42.9% | 48.2% | 35.6% |
| FT% | 8 | ↓ 17.8% | ↑ 21.8% | 20.1% | 16.8% | 20.8% |

Estadísticas Avanzadas por jugadora de OBRAS en el LFB 2021

| Equipo | OBRAS | | | | | | |
|-------------------|------------------|----------|---------|---------|----------|-----------------|-----------|
| JUGADORA | - Minutos x PJ - | - eFG% - | - TS% - | - FT% - | - %USO - | - Puntos x PJ - | - 3p/FG - |
| C. Suarez | 37.1 | 40.59% | 45.73% | 22.35% | 24.39% | 14.7 | 33.53% |
| B. Echeverria | 33.8 | 47.83% | 53.02% | 29.81% | 22.64% | 16.8 | 21.12% |
| M. Barzola | 27.4 | 42.31% | 46.74% | 21.98% | 17.73% | 8.8 | 27.47% |
| A. Marin | 24.2 | 42.06% | 43.51% | 9.35% | 20.46% | 8.3 | 43.93% |
| D. Piri | 21.5 | 34.71% | 35.02% | 3.53% | 18.11% | 5.2 | 56.47% |
| M. Rodriguez Bire | 18.3 | 30.56% | 32.70% | 13.89% | 12.03% | 2.3 | 30.56% |
| T. Acosta | 17.6 | 39.34% | 42.90% | 16.39% | 17.37% | 4.8 | 39.34% |
| J. Zeballos | 12.5 | 47.37% | 47.37% | 0.00% | 15.06% | 3.0 | 73.68% |
| G. Baccarelli | 10.4 | 38.64% | 39.34% | 4.55% | 18.00% | 2.0 | 27.27% |
| S. Paoli Carranza | 7.9 | 51.85% | 51.68% | 14.81% | 17.22% | 2.9 | 22.22% |
| A. Godoy | 7.3 | 20.00% | 25.51% | 20.00% | 10.97% | 1.0 | 60.00% |
| N. Tapari | 4.0 | 0.00% | 0.00% | 0.00% | 9.81% | 0.0 | 0.00% |
| D. Hentschel | 1.5 | 0.00% | 0.00% | 0.00% | 20.75% | 0.0 | 50.00% |



Informe Estadísticas Avanzadas Básquet Advance

Detalle por equipo del LFB 2021

| QUIMSA | | PJ | | 10 | | |
|-------------------------|-----------------------|---------|---------|----------|------------------|-----------------|
| | # entre los 9 Equipos | QUIMSA | Rivales | LFB 2021 | En Victorias (2) | En Derrotas (8) |
| Poseiones | 5 | 77.3 | 77.4 | 77.2 | 81.8 | 76.2 |
| Eficiencia Ofensiva | 8 | 0.661 | 0.862 | 0.787 | 0.819 | 0.618 |
| Eficiencia Defensiva | 8 | 0.862 | 0.661 | 0.787 | 0.720 | 0.900 |
| Net Rating | 8 | -0.201 | 0.201 | 0.000 | 0.099 | -0.282 |
| Tasa Rebotes Defensivos | 8 | 70.2% | 79.2% | 73.1% | 66.1% | 71.6% |
| Tasa Rebotes Ofensivos | 9 | 20.8% | 29.8% | 26.9% | 25.3% | 19.8% |
| Tasa Rebotes Totales | 8 | ↓ 46.1% | ↑ 53.9% | 50.0% | 49.0% | 45.3% |
| Tasa Asistencias | 5 | ↓ 13.8% | ↑ 16.5% | 15.2% | 18.3% | 12.6% |
| Tasa Robos | 9 | ↓ 9.8% | ↑ 15.0% | 13.1% | 14.1% | 8.7% |
| Tasa Pérdidas | 7 | ↓ 25.7% | ↑ 19.8% | 23.4% | 25.1% | 25.9% |
| Tasa Bloqueos | 4 | ↑ 2.6% | → 2.6% | 2.8% | 1.8% | 2.8% |
| 3p/FG | 2 | ↑ 37.0% | → 36.2% | 34.3% | 33.8% | 37.8% |
| eFG% | 7 | ↓ 35.2% | ↑ 39.4% | 38.9% | 42.7% | 33.1% |
| TS% | 7 | ↓ 38.4% | ↑ 44.1% | 42.9% | 46.6% | 36.1% |
| FT% | 9 | ↓ 14.4% | ↑ 22.6% | 20.1% | 17.7% | 13.5% |

Estadísticas Avanzadas por jugadora de QUIMSA en el LFB 2021

| Equipo | QUIMSA | | | | | | |
|----------------------|------------------|----------|---------|---------|----------|-----------------|-----------|
| JUGADORA | - Minutos x PJ - | - eFG% - | - TS% - | - FT% - | - %USO - | - Puntos x PJ - | - 3p/FG - |
| A. Ledesma | 34.9 | 30.38% | 35.73% | 20.25% | 15.31% | 6.4 | 43.04% |
| L. Boggetti | 26.7 | 42.17% | 46.18% | 19.28% | 21.88% | 8.6 | 33.73% |
| L. Campos | 26.0 | 53.42% | 59.66% | 38.36% | 21.07% | 10.6 | 42.47% |
| L. Juarez | 22.6 | 29.89% | 30.57% | 2.30% | 24.00% | 5.4 | 43.68% |
| R. Iturre | 19.3 | 29.61% | 28.76% | 1.32% | 23.15% | 4.6 | 42.11% |
| J. Ibarra De La Vega | 19.3 | 38.60% | 41.72% | 21.05% | 19.37% | 5.6 | 1.75% |
| A. Leguizamon | 18.7 | 29.51% | 32.65% | 14.75% | 22.82% | 4.5 | 32.79% |
| V. Ibarra | 13.7 | 29.35% | 30.36% | 4.35% | 16.01% | 2.9 | 52.17% |
| M. Rojas | 11.6 | 34.78% | 35.59% | 4.35% | 12.99% | 2.1 | 56.52% |
| O. Tarchini | 3.7 | 9.09% | 9.09% | 0.00% | 28.20% | 0.3 | 9.09% |
| A. Cancian Huber | 3.0 | 100.00% | 100.00% | 0.00% | 11.08% | 2.0 | 0.00% |
| C. Santillan | 2.7 | 25.00% | 25.00% | 0.00% | 34.21% | 0.7 | 25.00% |
| M. Padilla Aranda | 2.7 | 100.00% | 100.00% | 0.00% | 16.08% | 0.7 | 0.00% |
| Y. Llugdar | 1.5 | 0.00% | 0.00% | 0.00% | 11.68% | 0.0 | 0.00% |



Informe Estadísticas Avanzadas Básquet Advance

Detalle por equipo del LFB 2021

| ROCAMORA | | PJ 12 | | | | |
|-------------------------|-----------------------|----------|---------|----------|------------------|-----------------|
| | # entre los 9 Equipos | ROCAMORA | Rivales | LFB 2021 | En Victorias (6) | En Derrotas (6) |
| Posesiones | 9 | 75.9 | 76.1 | 77.2 | 76.9 | 75.0 |
| Eficiencia Ofensiva | 5 | 0.773 | 0.803 | 0.787 | 0.765 | 0.780 |
| Eficiencia Defensiva | 6 | 0.803 | 0.773 | 0.787 | 0.647 | 0.960 |
| Net Rating | 5 | -0.030 | 0.030 | 0.000 | 0.118 | -0.180 |
| Tasa Rebotes Defensivos | 4 | 74.1% | 71.4% | 73.1% | 77.3% | 70.2% |
| Tasa Rebotes Ofensivos | 3 | 28.6% | 25.9% | 26.9% | 29.7% | 27.5% |
| Tasa Rebotes Totales | 4 | ↑ 50.5% | → 49.5% | 50.0% | 53.8% | 46.9% |
| Tasa Asistencias | 3 | ↑ 16.9% | ↓ 14.8% | 15.2% | 18.0% | 15.8% |
| Tasa Robos | 7 | → 11.3% | ↑ 11.9% | 13.1% | 9.8% | 12.9% |
| Tasa Pérdidas | 3 | ↑ 21.4% | → 21.9% | 23.4% | 22.5% | 20.2% |
| Tasa Bloqueos | 9 | ↓ 1.8% | ↑ 3.7% | 2.8% | 2.2% | 1.3% |
| 3p/FG | 5 | → 33.6% | ↑ 37.1% | 34.3% | 34.3% | 32.8% |
| eFG% | 6 | → 36.0% | ↑ 38.4% | 38.9% | 37.5% | 34.4% |
| TS% | 6 | → 40.1% | ↑ 43.1% | 42.9% | 40.0% | 40.2% |
| FT% | 7 | ↓ 18.3% | ↑ 22.3% | 20.1% | 13.5% | 23.4% |

Estadísticas Avanzadas por jugadora de ROCAMORA en el LFB 2021

| | |
|--------|----------|
| Equipo | ROCAMORA |
|--------|----------|

| JUGADORA | - Minutos x PJ - | - eFG% - | - TS% - | - FT% - | - %USO - | - Puntos x PJ - | - 3p/FG - |
|----------------------|------------------|----------|---------|---------|----------|-----------------|-----------|
| A. Gonzalez | 34.6 | 35.00% | 39.10% | 21.67% | 19.78% | 9.2 | 30.00% |
| S. Scevola | 33.0 | 37.93% | 41.52% | 14.48% | 20.38% | 10.9 | 43.45% |
| V. Fernandez | 32.4 | 37.50% | 44.06% | 28.47% | 24.16% | 12.4 | 40.28% |
| C. Selent | 25.0 | 41.25% | 47.89% | 27.50% | 15.99% | 7.3 | 2.50% |
| I. Figueroa | 24.8 | 36.14% | 35.25% | 0.99% | 17.38% | 6.2 | 55.45% |
| A. Ayala | 17.6 | 35.71% | 41.87% | 26.79% | 16.46% | 4.6 | 0.00% |
| P. Villanueva | 12.3 | 31.67% | 36.00% | 15.00% | 23.48% | 3.9 | 16.67% |
| M. Delsart Izaguirre | 11.1 | 33.82% | 34.96% | 5.88% | 15.87% | 2.5 | 61.76% |
| P. Santini | 6.2 | 22.50% | 28.67% | 30.00% | 22.56% | 1.5 | 30.00% |
| M. Respaud | 5.2 | 50.00% | 50.00% | 0.00% | 13.16% | 1.3 | 87.50% |
| D. Cergeneux | 4.0 | 0.00% | 0.00% | 0.00% | 57.29% | 0.0 | 0.00% |
| J. Pais | 2.4 | 11.11% | 10.12% | 0.00% | 19.13% | 0.2 | 33.33% |
| V. Procura | 0.0 | 0.00% | 0.00% | 0.00% | 0.00% | 0.0 | 0.00% |
| L. Lopez | 0.0 | 0.00% | 0.00% | 0.00% | 0.00% | 0.0 | 0.00% |



Informe Estadísticas Avanzadas Básquet Advance

Detalle por equipo del LFB 2021

| UNION FLORIDA | | PJ | 10 | | | |
|-------------------------|-----------------------|---------------|---------|----------|------------------|-----------------|
| | # entre los 9 Equipos | UNION FLORIDA | Rivales | LFB 2021 | En Victorias (7) | En Derrotas (3) |
| Posesiones | 6 | 77.0 | 76.8 | 77.2 | 75.1 | 81.4 |
| Eficiencia Ofensiva | 4 | 0.817 | 0.737 | 0.787 | 0.851 | 0.745 |
| Eficiencia Defensiva | 3 | 0.737 | 0.817 | 0.787 | 0.710 | 0.793 |
| Net Rating | 3 | 0.081 | -0.081 | 0.000 | 0.140 | -0.048 |
| Tasa Rebotes Defensivos | 3 | 74.2% | 75.8% | 73.1% | 75.0% | 72.3% |
| Tasa Rebotes Ofensivos | 6 | 24.2% | 25.8% | 26.9% | 22.7% | 27.0% |
| Tasa Rebotes Totales | 2 | ↑ 51.3% | → 48.7% | 50.0% | 51.7% | 50.5% |
| Tasa Asistencias | 4 | ↑ 14.0% | ↓ 11.6% | 15.2% | 13.9% | 14.3% |
| Tasa Robos | 8 | ↓ 9.9% | ↑ 13.3% | 13.1% | 9.7% | 10.2% |
| Tasa Pérdidas | 5 | ↓ 23.3% | ↑ 20.8% | 23.4% | 22.5% | 25.0% |
| Tasa Bloqueos | 8 | ↓ 1.8% | ↑ 3.0% | 2.8% | 1.9% | 1.6% |
| 3p/FG | 9 | ↓ 28.6% | ↑ 34.1% | 34.3% | 29.2% | 27.6% |
| eFG% | 4 | ↑ 40.8% | ↓ 35.6% | 38.9% | 42.9% | 36.5% |
| TS% | 2 | ↑ 45.7% | ↓ 38.7% | 42.9% | 47.8% | 41.3% |
| FT% | 3 | ↑ 23.8% | ↓ 16.0% | 20.1% | 25.7% | 19.9% |

Estadísticas Avanzadas por jugadora de UNION FLORIDA en el LFB 2021

| | |
|--------|---------------|
| Equipo | UNION FLORIDA |
|--------|---------------|

| JUGADORA | - Minutos x PJ - | - eFG% - | - TS% - | - FT% - | - %USO - | - Puntos x PJ - | - 3p/FG - |
|--------------|------------------|----------|---------|---------|----------|-----------------|-----------|
| M. Laviero | 37.0 | 38.46% | 51.72% | 61.54% | 19.42% | 18.0 | 7.69% |
| C. Miculka | 36.3 | 43.39% | 53.59% | 50.41% | 22.79% | 16.6 | 9.09% |
| S. Rodighero | 28.1 | 39.13% | 40.58% | 10.14% | 16.38% | 6.1 | 26.09% |
| F. Martinez | 27.8 | 35.88% | 37.66% | 8.24% | 22.23% | 6.8 | 29.41% |
| S. Laviero | 26.5 | 38.24% | 43.99% | 27.45% | 29.77% | 13.3 | 9.80% |
| A. Boujon | 26.0 | 41.43% | 46.54% | 37.14% | 25.49% | 10.5 | 2.86% |
| D. Saravia | 23.7 | 51.14% | 54.47% | 29.55% | 13.26% | 5.8 | 18.18% |
| M. Martinez | 21.5 | 28.46% | 29.21% | 3.08% | 15.65% | 3.9 | 61.54% |
| S. Zapke | 14.8 | 55.66% | 57.52% | 7.55% | 24.48% | 7.9 | 75.47% |
| J. Sienra | 12.4 | 45.71% | 48.97% | 11.43% | 17.40% | 3.6 | 51.43% |
| R. Touzon | 10.0 | 25.00% | 34.31% | 37.50% | 12.10% | 1.4 | 25.00% |
| V. Michel | 9.0 | 42.86% | 38.07% | 0.00% | 26.97% | 3.0 | 0.00% |
| M. Abbona | 4.7 | 0.00% | 54.35% | 300.00% | 14.38% | 1.0 | 0.00% |
| J. Ranalli | 1.0 | 50.00% | 50.00% | 0.00% | 29.93% | 1.0 | 0.00% |
| C. Saravia | 0.5 | 0.00% | 0.00% | 0.00% | 24.49% | 0.0 | 0.00% |
| G. Bellosta | 0.0 | 0.00% | 0.00% | 0.00% | 0.00% | 0.0 | 0.00% |



Informe Estadísticas Avanzadas
Básquet Advance

Torneo: LFB 2021

Cristian Javier Sanchez

csanchez@basquetadvance.com.ar

<https://basquetadvance.com.ar>

Twitter: [@basquetadvance](https://twitter.com/basquetadvance)

Instagram: [@basquetadvance](https://www.instagram.com/basquetadvance)

Facebook: <https://www.facebook.com/BasquetAdvance>





Informe Estadísticas Avanzadas
Básquet Advance

Glosario de Estadísticas Avanzadas

| | |
|--------------------------------|--|
| Posesiones | Dobles Intentados + Triples Intentados + Pérdidas - Rebotes de Ataque + Libres Intentados * 0,44 |
| Eficiencia Ofensiva | Puntos anotados / Posesiones = Puntos anotados por posesión |
| Eficiencia Defensiva | Puntos recibidos / Posesiones = Puntos recibidos por posesión |
| Net Rating | Eficiencia Ofensiva - Eficiencia Defensiva |
| Tasa Rebotes Defensivos | Porcentaje de Rebotes Defensivos sobre el total de rebotes disponibles |
| Tasa Rebotes Ofensivos | Porcentaje de Rebotes Ofensivos sobre el total de rebotes disponibles |
| Tasa de Rebotes Totales | Porcentaje de Rebotes sobre el total de rebotes disponibles |
| Tasa de Asistencias | Porcentaje de asistencias sobre total de posesiones |
| Tasa de Robos | Porcentaje de robos sobre total de posesiones |
| Tasa de Pérdidas | Porcentaje de pérdidas sobre total de posesiones |
| Tasa de Bloqueos | Porcentaje de bloqueos sobre total de posesiones |
| FT | FT = Libres por lanzamiento de campo. = FTM / FGA = Libres convertidos / Tiros de campo intentados |
| TS | TS = Lanzamientos reales: Toma en cuenta los tiros libres. = puntos / 2*(FGA+0,44*FTA) |
| eFG% | eFG% = % efectivo de tiros de campo: Le da 1 punto + al triple. = (FGM + 0,5 * 3PM) / FGA |
| %USO | % de posesiones que un jugador finaliza (mediante un lanzamiento o pérdida) |